Apartmenthäuser am Filmpark | House 1 | Unit 148

Apartments at Filmpark Babelsberg
Marlehne Dietrich Allee 15 A, 14482 Potsdam

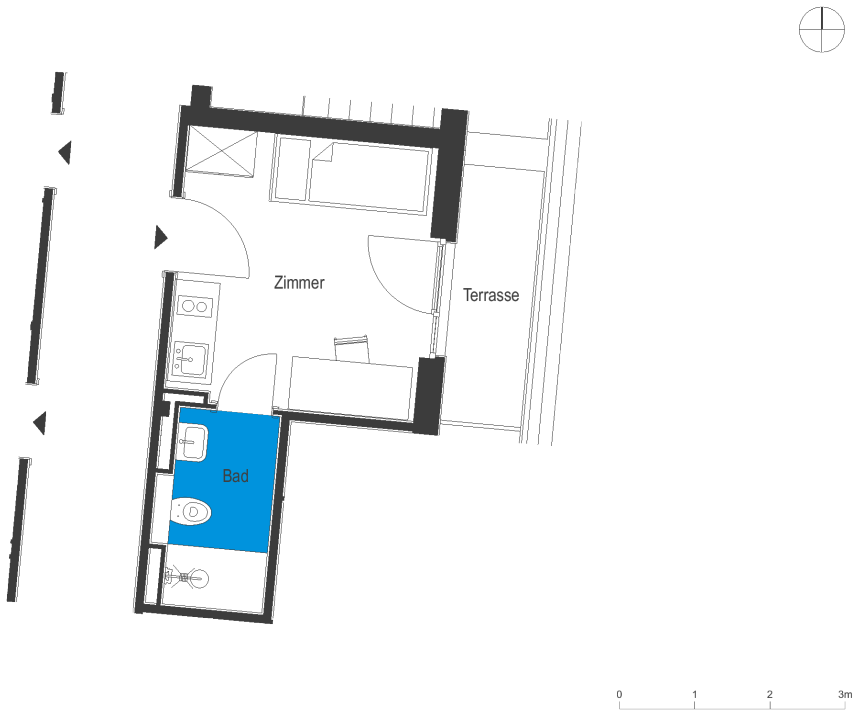

1 room | attic	**m²**
Total living area	**17.26**

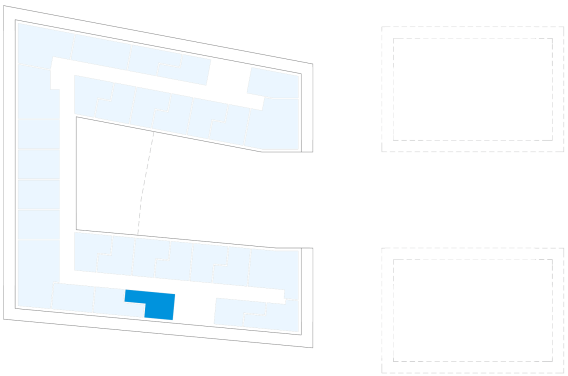

The image and plan material serves the tentative illustration of the project. Deviations in a later planning stage are explicitly reserved. Small variations concerning the areas are possible within a floor plan type. All dimensions are approximate. Due to technical requirements, partial areas can possibly be separated, and ceilings can be suspended.

The terraces and balconies are counted towards 50%.