Beelitz-alte Fleischerei | Unit 05

Living in the historic "Fleischereigebäude"
Am alten Jagdstern 5, 14547 Beelitz Heilstätten

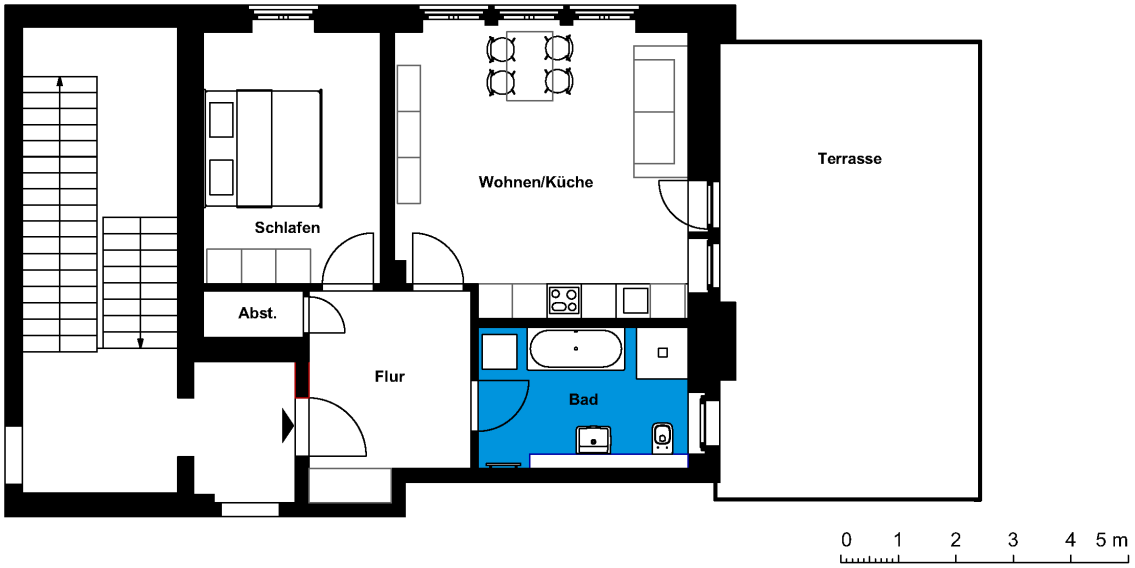

2 rooms | first floor	**m²**
Corridor	9.21
Bathroom	8.89
Eat-in kitchen	23.09
Storeroom	1.21
Room	13.28
Net living area	55.68
Terrace (50%)	28.13
Total living area	**83.81**

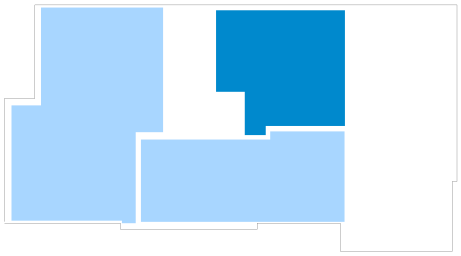

The image and plan material serves the tentative illustration of the project. Deviations in a later planning stage are explicitly reserved. Small variations concerning the areas are possible within a floor plan type. All dimensions are approximate. Due to technical requirements, partial areas can possibly be separated, and ceilings can be suspended.

The terraces and balconies are counted towards 50%.