Ahornplatz | Furnished Apartment 101

Apartments at Ahornplatz - Potsdam
Ahornstraße 4, 14482 Potsdam

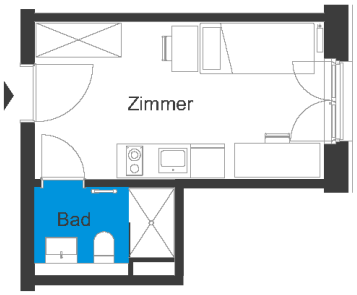

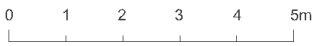

1 room | first floor	**m²**
Bathroom	3.57
Room	14.87
Net living area	18.44
Total living area	**18.44**

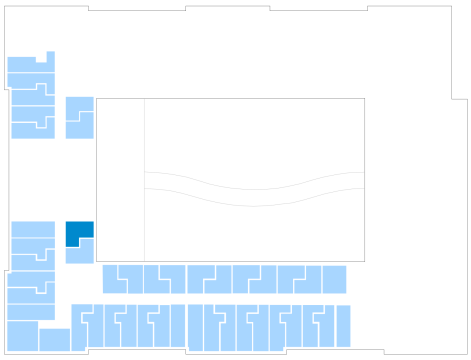

The image and plan material serves the tentative illustration of the project. Deviations in a later planning stage are explicitly reserved. Small variations concerning the areas are possible within a floor plan type. All dimensions are approximate. Due to technical requirements, partial areas can possibly be separated, and ceilings can be suspended.

The terraces and balconies are counted towards 50%.